



# *Infowar School*

## WAR AND TERRORISM COURSE LEVEL 2

SEPTEMBER 11, 2001 ATTACKS  
VOLUME 4 THE TWIN TOWERS

FREE

Shaun Almeida

2024  
VERSION 1.1

War and Terrorism Course  
Level 2  
September 11, 2001 Attacks  
Volume 4 the Twin Towers

*By Shaun Almeida*

This is a free publication from Infowar School created to raise awareness about the New World Order. Please share this book with everyone.



Published online by Infowarschool.com  
2024  
Version 1.1

<b>TWIN TOWERS.....</b>	<b>4</b>
THE CONSTRUCTION OF THE TOWERS.....	4
OFFICIAL STORY OF THE TWIN TOWERS COLLAPSE.....	9
NIST COMMITS FRAUD.....	10
PAST FIRES IN THE TWIN TOWERS.....	11
FIRE TESTING ON THE TWIN TOWERS.....	11
TEMPERATURES OF THE OFFICE FIRES.....	13
OTHER STEEL FRAMED BUILDING FIRES.....	14
FREE FALL SPEED OF THE COLLAPSE.....	17
WITNESSES TO EXPLOSIONS.....	21
EXPLOSIVES WERE FOUND IN THE DUST OF THE BUILDINGS COLLAPSE.....	22
TOP SECTIONS OF THE TOWERS EXPLODE FROM THE BOTTOM UP.....	25
MASSIVE SECTIONS OF STEEL HUNDREDS OF TONES FLYING SIDeways AND UPWARDS.....	26
SQUIBS.....	28
PYROCLASTIC CLOUDS.....	29
ROCKET PROJECTILE FROM THE COLLAPSING TOWER.....	29
WHITE SMOKE FROM WALLS.....	32
BURNT CARS AT GROUND ZERO.....	37
ABNORMALLY HIGH TEMPERATURES IN THE RUBBLE PILE.....	39
PLANTING EXPLOSIVES.....	41
<i>Use of Explosives Has Been Proven by the Following.....</i>	<i>41</i>
<i>Government Cover Up Has Been Proven by the Following.....</i>	<i>41</i>
PENTAGON EXPLOSIVES.....	42
TWIN TOWERS EXPLOSIVES.....	44

## Twin Towers

The evidence shows that both twin towers were demolished with explosives. They both fell almost exactly the same way. Controlled demolitions of buildings are usually implosions where the building is made to collapse into itself to keep damage around the building to a minimum. With the twin towers the demolition was an explosion where the debris was made to fall outwards and lots of the debris also fell into the footprint of the buildings. The end result was that all the buildings in the entire world trade center complex were damaged to some extent by falling debris. It wasn't just the twin towers; it was every single building in the World Trade Center complex that were ultimately destroyed.

### The Construction of the Towers

The twin towers had combined 200,000 tons steel and 425,000 cubic yards of concrete. The outside walls were made of 240 steel box columns 11 x 14 inches that were over designed by a factor of 20 to 1.

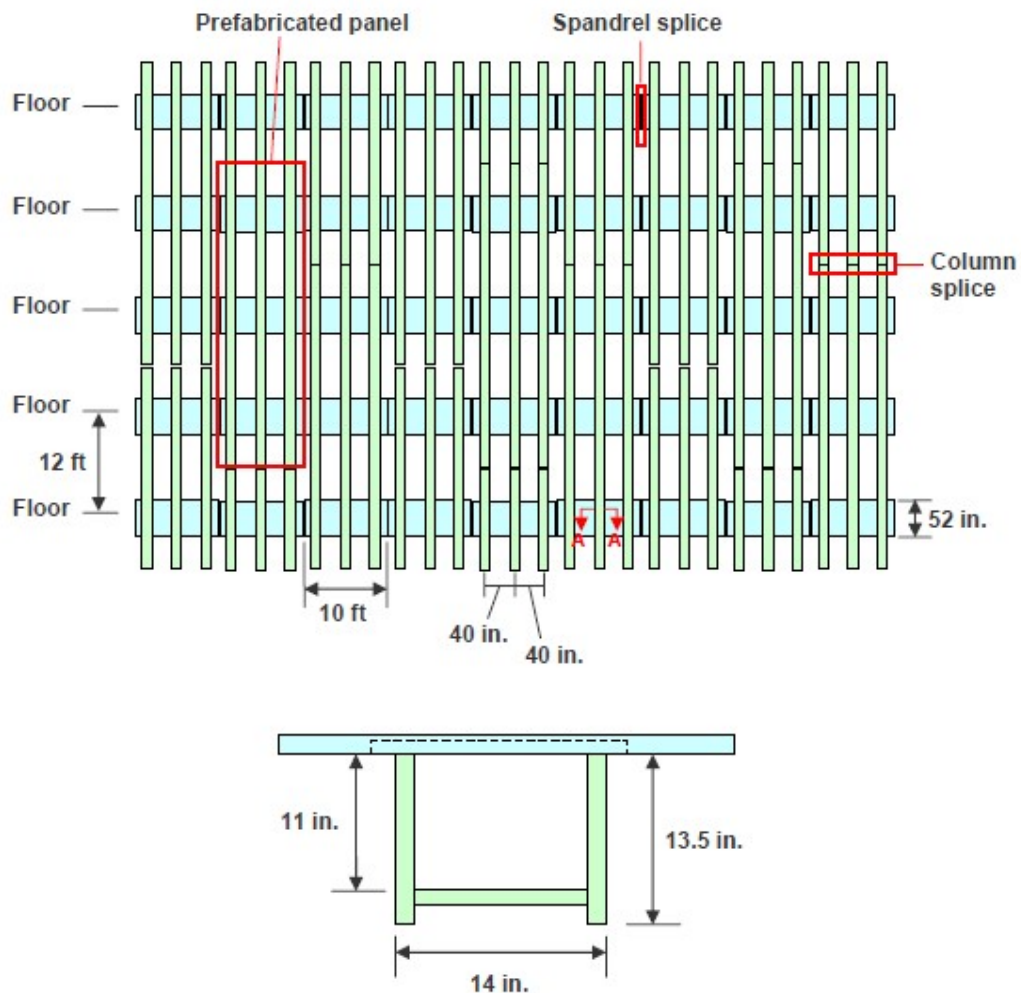

The core of the towers were made of 47 steel box columns that were 52 x 22 inches and 4 inches thick at the bottom of the tower and 2 inches thick at the middle and 1/4 inch thick at the top and they were all interlaced and connected together orthogonally (like a grid). The core of the tower was like a building all by itself with the 47 massive columns making a rectangle that was 87 feet wide and 135 feet long for the entire height of the building.



ukdiss.com



ukdiss.com

The floors were bolted and welded to the outer walls and inner core with deep trusses holding steel pans of four inch deep reinforced concrete. The steel was high grade, extra strong and was fireproofed and certified by Underwriters Laboratories. 25 percent of the columns could be cut and the building would still stand in a 100 mile per hour wind.

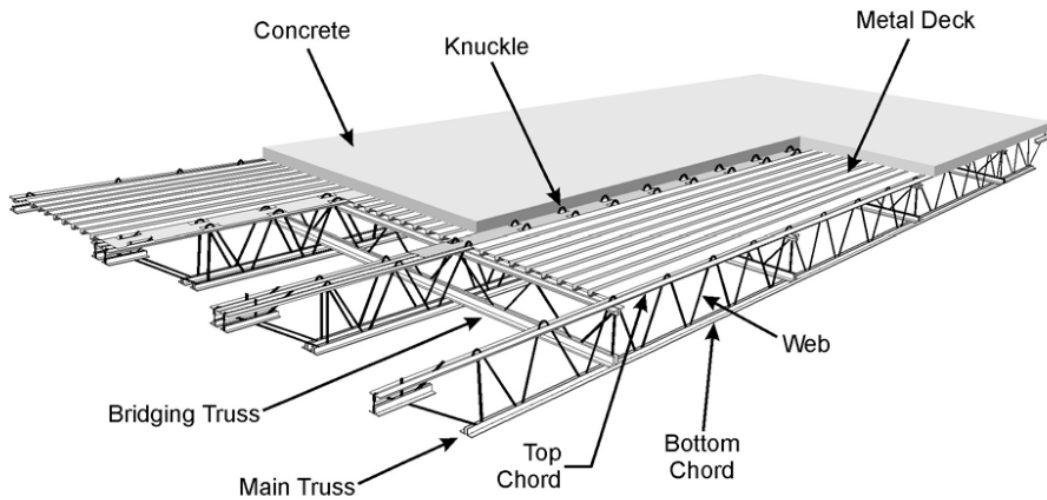

**Figure 5. Schematic of composite floor truss system [1].**



The twin towers were built to withstand multiple impacts of a Boeing 707 with four engines that flies faster than and has the same kinetic energy as the 767 that hit the building. The empire state building was hit by an airplane from world war two so the designers built the building to withstand airplane impacts. The towers could withstand 200 mile per hour winds from a hurricane and the 100 year storm. The live load of the buildings perimeter columns could be increased 2000 percent before failure.



This is a picture of a woman named Edna who climbed to the opening in the building where the plane crashed through to send a signal to the emergency rescue people that they needed help and people were still alive in the towers. She risked her life to call for help for everyone that was still there. Look at how small she is compared to the outer walls and steel frame of the world trade center tower. They were massive incredibly strong towers.

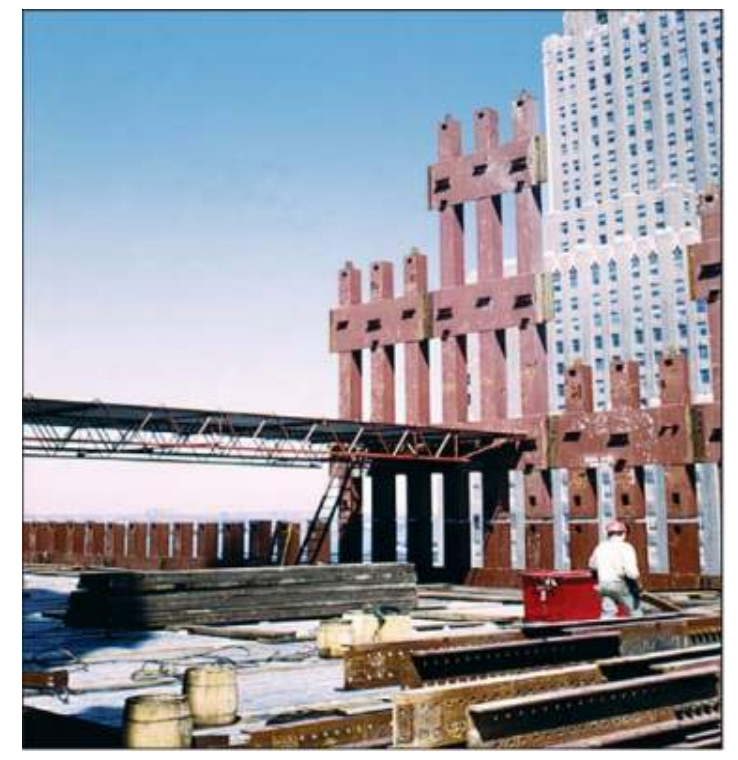
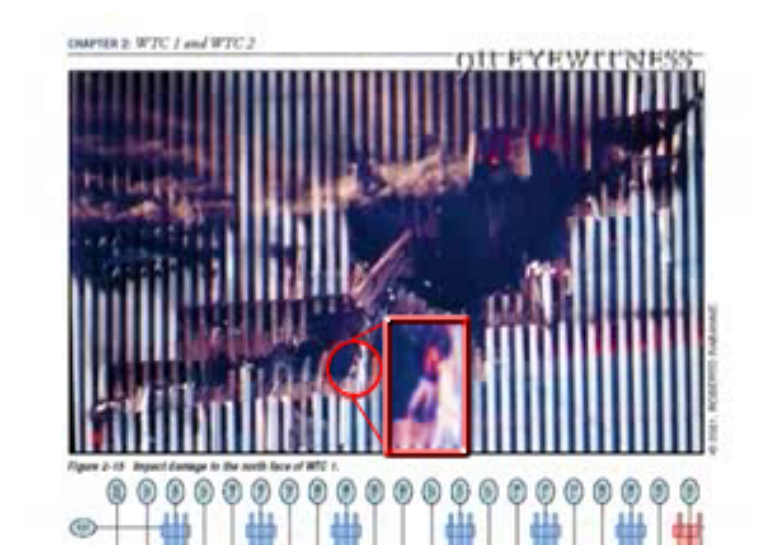





### Official Story of the Twin Towers Collapse

The national institute of standards and technology (NIST) was the agency that was supposed to find the cause of the collapse of the twin towers. Their report was over 10,000 pages but they didn't study the actual collapse of the building. They only studied what they believed was the beginning of the collapse and said that once the collapse started it is obvious what happened because you can watch the video and see it happen. The collapse of the building includes the entire height of the building. Even the ground floor was collapsed because the building fell into the basement. So NIST admits they didn't do their job but only said its obvious what happened when you see the video but they give us some fancy double talk to make it sound like they did something useful. So why did they bother to write a 10,000 page report then if they didn't study the actual collapse? NIST is not even in a position to argue with anyone about the collapse because they admittedly did not study the collapse.

NIST tells us that they studied the events that lead up to the collapse or 'caused' the collapse. Their theory of the cause is fires not the impact from the plane. They do not consider the explosions or the mountains of evidence for explosives. So again just like building seven we are told that normal temperature fires caused a steel frame building to totally collapse through the path of most resistance just like a controlled demolition. NIST did do some tests but none of them supported their conclusions so they based all their conclusions on computer models. They say that their explanation for what lead to the collapse has a low probability of actually happening.

According to NIST the sequence of events that led to the collapse is as follows: the Aircraft severed columns, loads redistributed to other columns, fireproofing was widely dislodged by the impact, high temperatures weakened columns and floors, floors sagged and pulled exterior columns inward which buckled, instability spread around the entire building, global collapse ensued. But they stop there and don't tell us how all the floors were destroyed completely and how the bolted and welded connections were cut and how all the concrete was pulverized into dust.

In the beginning NIST said that their was a pancake collapse of all the floors but they don't support that theory anymore because testing showed it could not happen. Laboratory tests with exact models of the world trade center floor with double the loads from the day of collapse and with fires hotter and for twice as long did not cause a collapse. So if the building did not pancake collapse and NIST says explosives weren't used how did the building collapse? They don't tell us they just say it's obvious because you can see it in the video. Well the video obviously shows explosions so NIST is lying and hiding the truth.

### NIST Commits Fraud

This is the way NIST conducts its investigation. The National Institute Of Standards And Technology. You may not understand yet but it will become clearer as you read the following paragraphs in this section about how NIST ignored the obvious truth but also covered up the evidence of the crimes of the 9/11 attacks.

## Computer did not support sagging/pulling

NCSTAR 1-6D, NCSTAR 1-6E

← NIST  
source  
document

- *“sagging of floors in such a wide range over fire floors was not predicted by the full floor model analyses”*
- *“locations and magnitudes of pull-in forces were not accurately simulated”*
- *“pull-in forces were applied in some locations where the full floor analyses did not predict the development of such behavior”*



NIST has stated that their theory of the cause for the collapse of the twin towers was fires. They did some physical tests but the tests did not confirm their theories. Then they relied completely on computer models to confirm their theory of fire causing the collapse but the computer analysis didn't prove fires caused the collapse. Then NIST added imaginary forces to their computer models in areas where there were no forces to try to make the computer model show that fire caused the collapse but the computer model still didn't show the fire would cause the building to collapse because the building was so over built and so strong with very high grade steel. Then NIST removed the fireproofing from the structure in their computer model and they increased the temperatures of the fires to levels that were not there in the building and they doubled the time that the fires burned from 45 minutes to 90 minutes. They also removed the connections between the floors and the outer walls so the outer walls could move inwards and added imaginary pull in forces to make the walls move inwards. The outer walls pulled inwards with this imaginary force caused all the walls around the entire building to fail at almost exactly the same time or all at once all around the building. That means that a row of box columns 835 feet long had to fail at twice the speed of sound to move all around the building because the failure began on the south wall. NIST claimed this is how the building collapse began. They admit they did this in their report.

But it gets worse. Remember NIST used to say that all the floors pancake down one on top of the other which is why the entire building collapses. The never explained how the pancake collapse caused the massive overbuilt incredibly strong outer walls fall or how the massive inner core fell which is a building all by itself. Their pancake collapse explanation was shown to be false by laboratory testing so NIST gave up on the pancake theory. So now all we have is a lie trying to explain how the collapse started but no explanation of how the floors below actually collapsed. So there is absolutely no explanation of how any of the collapse happened after all 10,000 pages of the NIST report.

### Past Fires in the Twin Towers

February 13 1975 there was a three alarm fire on the 11 floor of one of the towers at the B.F. Goodrich Company and the fire spread to the 9th and 14th floors. There was no sprinkler system at the time but the fires were put out and a sprinkler system was later installed in the towers. The fire was intense and described by firefighters as a blowtorch that burned their necks and ears. May 19, 1975 the south tower had garbage fires at different places on and between the 25 and 36 floors and the north tower had a fire on the 11th floor.

### Fire Testing On the Twin Towers

Underwriters Laboratories tested and certified the fireproofing used in the twin towers. They said the fireproofing met the New York state fire code which required the columns to withstand three hours of intense fire and the floors to withstand two hours of intense fire in a test furnace. So if the towers could withstand at least two hours if intense fire why did the south tower fall in just 56 minutes?

In 2004 NIST contracted Underwriters Laboratories to recreate and test floor assemblies from the twin towers to see if they would collapse. Underwriters Laboratories used a full scale model with hotter fires for a longer time and with double the weight load on the floor and there was no collapse. Only three inches of sagging of the floor was produced in the middle with no sagging of the major joist parts. The computer model of NIST showed 42 inches of sagging and NIST will not release the calculations that their computer program used.

The fire proofing was tested and certified by Underwriters Laboratories. NIST said the buildings would not have fallen if the fireproofing was not removed by the plane. But the problem with that claim is the way NIST tries to prove the way the fireproofing was removed. NIST did an experiment and fired fifteen shotgun rounds at fireproofing to show how the plane could have knocked off all the fireproofing. Their own pictures show that very little of the fireproofing was removed and they don't explain how the plane impact is equivalent to thousands of shotgun blasts in all directions.

Also the energy required to remove the fireproofing (1 mega joule per square meter) is several times greater than the total energy of the impact of the plane into the building. That means all the energy of the plane was used to cut the steel in the area where the plane hit the building and nothing was left to remove the fireproofing. Therefore the fireproofing could not have been removed and as NIST said if the fireproofing was there the building could not have collapsed by fire so what caused the building collapse? Considering all the evidence of explosives, they were destroyed in a controlled demolition.

NIST says the fires of the initial impact died down but later rose up again and started to migrate around the core of the building and finally made it to the farthest wall being the south wall where it caused the columns to fail. Why didn't the other columns along the way fail on the other walls? They were exposed to just as much fire.



A photograph of WTC trusses with fireproofing



A photograph from NIST's Debris Impact Study

### Temperatures of the Office Fires

There are two temperature topics to know about when you are studying the 9/11 attacks of the twin towers and world trade center building seven. You need to know about the temperatures of the fires caused by the office furniture and also the abnormal very high temperatures that are unexplained by NIST. The reason there are two different temperatures is because thermite and nano thermite, create temperatures that are far above the temperatures created by normal office fires or jet fuel fires. And nano thermite was found in the dust from the collapses. Thermite is used for welding and destroying buildings or metal structures and it creates temperatures up to 2500 degrees Celsius (4,532 degrees Fahrenheit). Nano thermite is thermite that has more explosive power because the ingredients are combined using a special process.

NIST says that the hottest temperatures in the twin towers were the upper air temperatures of 1000 degrees Celsius. That is the gas temperature not solid objects temperatures. The temperature of the steel would be even lower than 1000 Celsius because the building frame would act like a 100,000 ton heat sink drawing the heat away. Steel melts at 1500 degrees Celsius so there is a long way to go before the steel melts. NIST's position is very clear that there was no melted steel at the world trade center site. But there was and lots of proof of it, only NIST can't admit there was melted steel or they would have to admit there were explosives used and they want to blame the collapses on regular office fires from the contents of the buildings. If NIST admits there were explosives then they have to admit it wasn't just Al Qaeda that attacked.

Remember NIST had to use fraud to prove their theories that regular office fires not jet fuel caused the buildings to collapse but what about jet fuel. What can jet fuel do? A heater used for heating a room or office that burns jet grade kerosene can heat all day and night for 24 hours or even forever and its metal frame will never melt. Those types of heaters use jet grade kerosene. It's the same and the steel does not melt.

For a long time before the collapse of the south tower there was black smoke coming out of the building which means the fire is not hot and is close to going out. There are also recordings of a firefighter who looked at the fires and said that they were only a couple small fires and that he could put them out with only two hoses. Shortly after he said that the building collapsed.

#### Other Steel Framed Building Fires

For the first time in history on the same day, September 11, 2001, at the same place and during the same event three steel framed buildings collapsed symmetrically through the path of greatest resistance at free fall speed due to office fires.

There have been buildings that collapsed due to fires that were made of bricks and wood or steel reinforced concrete but the most a steel framed building ever did was have a partial collapse of one part of it due to fire. Never total destruction that looks perfectly like controlled demolition. The Windsor tower in Madrid burned for 24 hours and had no fireproofing on the steel. It was a steel reinforced concrete building not a steel frame building and it only had a partial collapse.



The Windsor tower in Madrid burned for 24 hours and had no fireproofing on the steel.



**Photographer:** Manuel González Olaechea y Franco.  
The building is still strong enough to support the crane on top.



### Free fall Speed of the Collapse

There is so much evidence of explosives and controlled demolition of the twin towers and building 7. NIST and the 9/11 commission can only be part of the crime of attacking America and their part is to cover up the evidence that would expose the truth of what happened because that is exactly what they are doing. NIST and the 9/11 commission has ignored and even resisted the repeated attempts to get them to look at the evidence.

Finding the explosives in the dust of the world trade center is undeniable proof that explosives were used and that is what has been found but we will look at that a few paragraphs from now. There is another piece of undeniable proof of explosives that we will start with and that is the free fall of the twin towers. From the documentary Loose Change, the time it would take for an object to free fall from the height of the twin towers without hitting anything along the way down is 9.2 seconds. NIST says the south tower fell in approximately 9 seconds and the north tower fell in approximately 11 seconds. And they fell through the path of greatest resistance which is straight down through themselves. There were also many gigantic and very heavy pieces of the building that were thrown upwards and out to the sides up to 600 feet away. The only way the buildings could fall through themselves at free fall speed is if there is nothing underneath them that is in the way and the only way to remove the building that is below the falling debris is to use explosives. No one is in there knocking it down with a hammer and torch. If the debris was breaking the lower structure it would have fallen much slower and taken much longer to fall.

NIST says the top crushed the bottom of the building and the bottom offered 'little' resistance to stop the top so it fell at free fall. They say that the floor below the top falling section could not stop the weight from above and all its connections were broken and the floor below fell adding to the weight which fell to the next lower floor and broke all its connections and added to the total weight so the top part got heavier and heavier smashing through all the way to the bottom. So where is the giant pile of at least 70 floors at the bottom? There should be a pile of floors 100 feet or higher. And what about the core and outside walls? Where did they go?



No floors or pile driver part of the building

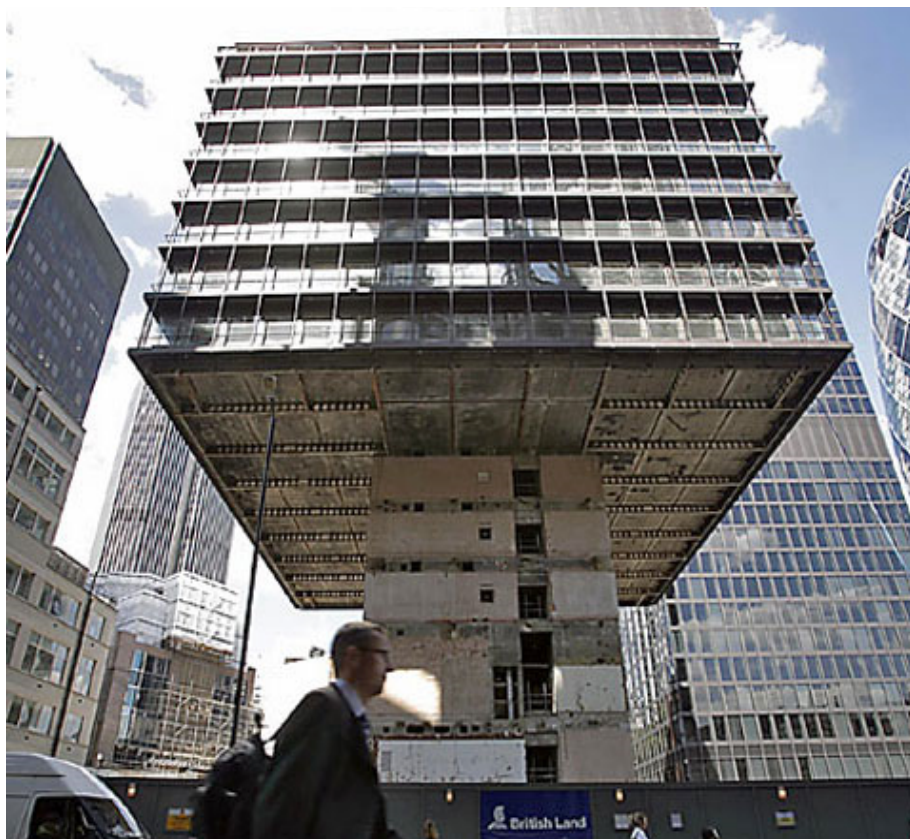

Is this pile driver enough to crush the lower part of the building?

NIST admits they never analyzed the actual collapse of the twin towers but they still offered some explanation of how the top section acted as a pile driver and crushed the entire lower part of the building. They just say it's obvious what happened from watching the video. Well where is the pile driver section made of the top floors? Was it strong enough to crush one of the strongest buildings, if not the strongest building, ever made in the history of America and then after it crushed the whole building it gets to the bottom and oops its not strong anymore and just turns to rubble and its gone? Well where is it? Nowhere in any of the pictures just like the pile of floors that's not there. What's obvious is NIST and the 9/11 commission covered up the evidence of what really happened

As we saw in the previous paragraphs the collapse could not have happened to begin with and NIST had to commit fraud to support their theory of the collapse. If you watch the video of the collapse closely you can see the top part of the building being destroyed and most of the destruction happens before the lower floors even start falling. Also all the 4 inch deep concrete from the floors was turned into dust as the collapse happened the outside steel walls fell outwards and many of the steel beams from the top part were sent flying hundreds of feet outwards so a significant part of the weight that NIST claims was crushing the building was not even there. According to NIST The parts that fell straight down through the building itself were the steel floor pans that held the concrete and the floor joists and if they were hitting each other on the way down there should have been at least a slight delay as each floor broke. Even if the floors broke at the speed of one tenth of a second for each of the seventy floors below the impact zone that would have increased the total time of collapse to 16 seconds for the south tower and about 19 seconds for the north tower.



The top section of the tower is falling to the side and should fall right off the building but then it is destroyed from the bottom up by explosions.

Let's look at how the media handles the outside walls and the core of the building during the collapse. Its simple, they ignore them. They only show the floors falling down and let you make assumptions about what happened to the outer shell of the building and the inner core. They erase the outer walls completely and then just leave the core standing there.

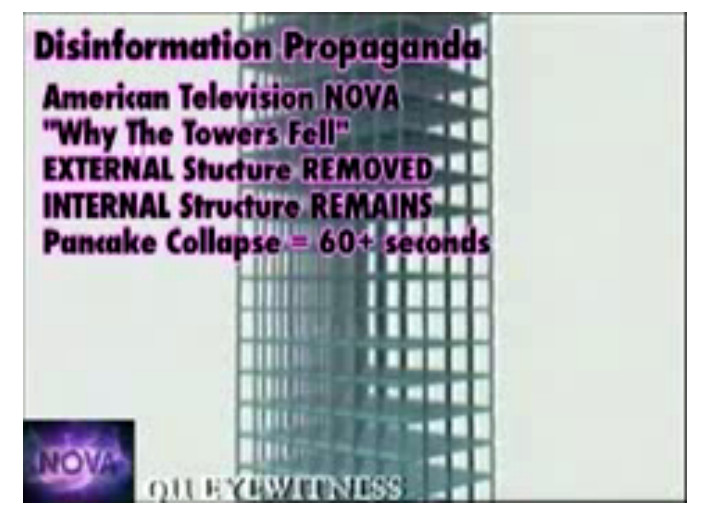

So why did the core of the building fail? As we see from the video below, part of the core of the building from the height all the way up to the impact zone is left standing. Then the core columns shift to the side and fall straight down and break into individual pieces. There were no seven hundred foot long beams on the ground. The steel of the columns of the building get thicker and stronger as you travel down the building and the core was like a building all by itself so it should have been left standing.



The core of the twin tower is still standing after all the outside of the building has fully collapsed. Then after a few seconds the core collapses and breaks into all its individual pieces with the welded and bolted connections broken.

### Witnesses to Explosions

There is a list of 170 Witnesses to explosions that was presented at the International Hearings On The September 11 2001 Attacks as evidence. There are eye witnesses to explosions that were interviewed on camera the same day. Virtually all the videos taken on that day have the sounds of explosions happening before and during the towers collapses and you can see the explosions happening on video.

### Explosives Were Found in the Dust of the Buildings Collapse

Nano thermite was found in the dust of the collapsed World Trade Center and it was analyzed and found definitely to be nano thermite and not red paint chips as some people claim. Nano thermite is a special form of thermite and the difference is the particles of thermite are made much smaller down to the size of nano meters. Thermite was invented to weld train rails together and it burns at 4000 degrees Fahrenheit or 2500 degrees Celsius. It is also used to demolish steel structures because it will melt steel.



When thermite is burned it produces molten iron that is orange colored just like what melted iron looks like. You can see this melted iron coming out of the twin towers and NIST says very clearly that there was no melted steel at the site of the collapsed buildings. They can't admit it was there or they would have to admit there was thermite. There are many witnesses to melted steel and there are pictures of the melted steel. There are also pictures of massive steel columns that are bent without cracking which means they were very hot and soft when they were bent. There are pictures of steel parts from the building that are partially vaporized or burnt away from extremely high temperatures. There is a picture of a pile of rubble all fused together and people call it the meteorite. It is parts of steel and concrete dust and other debris from the building contents that were very hot and cooled to form a big ball.



Thermite used in a building demolition in Germany. It looks exactly like what we saw at the twin towers.

Because of the high temperatures produced by thermite and the large amounts of it that were used there was some very high temperatures found at ground zero that lasted for months in the rubble pile. Water had to be constantly sprayed on the construction equipment to keep it from melting and workers were using new boots every day because they were melting. There is a picture taken from above using thermal imagery that shows the very high temperatures at the sites of the three collapsed buildings.

<https://www.ae911truth.org/evidence/high-temperature-thermitic-reactions>  
*Architects & Engineers for 9/11 Truth*

Just before 9:52 AM, molten metal began pouring out of WTC 2 near the northeast corner of the 80th floor and continued to flow with increasing intensity until the collapse at 9:59 AM. NIST provided ample documentation of the pouring molten metal, which it described and hypothesized as follows:

***"Just over a second [after 9:51:51 AM], a bright spot appeared at the top of one window...and a glowing liquid began to pour from this location.... The composition of the flowing material can only be the subject of speculation, but its behavior suggests it could have been molten aluminum...."***

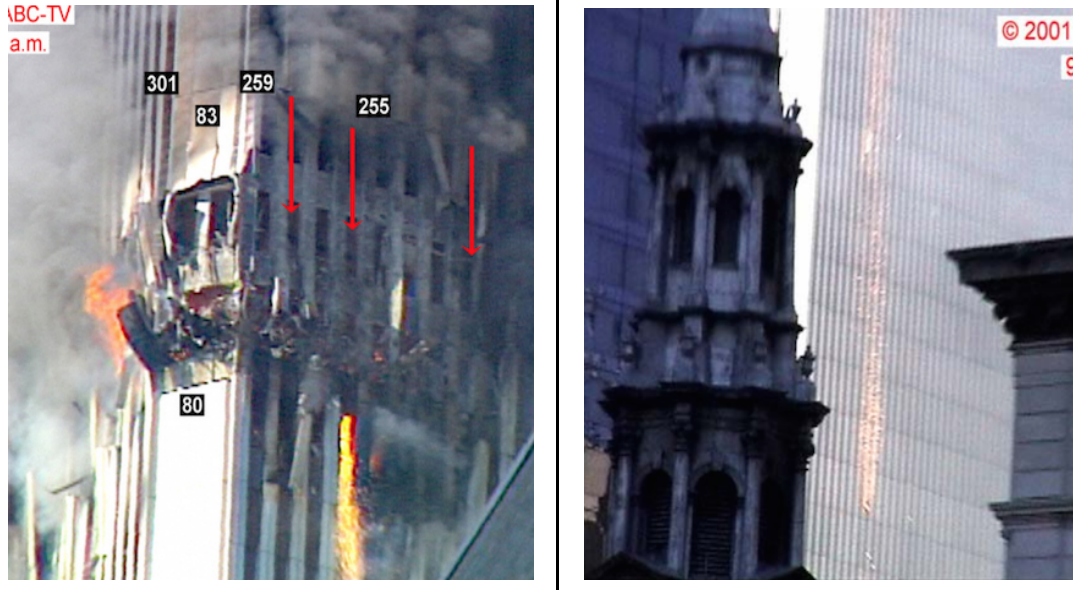

But, as Dr. Steven Jones writes in “Why Indeed Did the WTC Buildings Completely Collapse?” this claim is untenable due to the color of the molten metal:

“Is the falling molten metal from WTC Tower 2...more likely molten iron from a thermite reaction OR pouring molten aluminum?”

“The yellow color implies a molten metal temperature of approximately 1,000°C, evidently above that which the dark-smoke hydrocarbon fires in the Towers could produce.... Also, the fact that the liquid metal retains an orange hue as it nears the ground...further rules out aluminum....”

“We also noted [in our experiments] that...the falling aluminum displayed a silvery-gray color, adding significantly to the evidence that the yellow-white molten metal flowing out from the South Tower shortly before its collapse was NOT molten aluminum.” 2





of the "Skyride," a major attraction of Chicago's Century of Progress. Huge "overshoes" in the form of cupolas made of steel and lined with firebrick were constructed around two legs of the tower and filled with 1,500 pounds of thermite, a mixture of aluminum and iron oxide. When fired by electricity the thermite generated a temperature of more than 5,000 degrees about the two legs, melting the ten-foot sections almost instantly, causing the tower to tip and then to crash. A microphone attached to the tip of the tower broadcast the noise of the fall by radio, and the spectacle

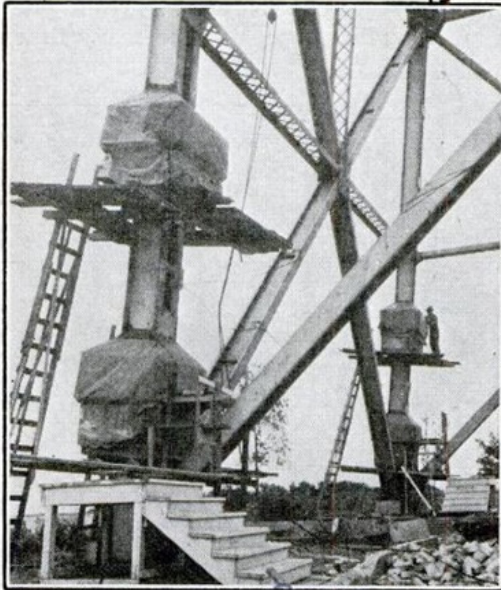
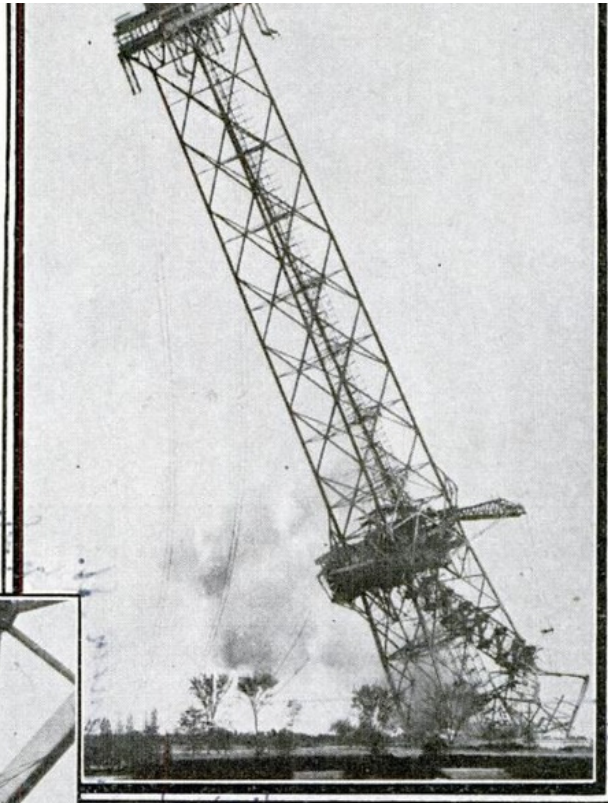

*Home*  
**East Tower of Skyride Crashing after Two Legs Had Been Melted by Thermite in Cupolas, Below**

*87043*  
**BRAKE TESTER MOUNTED IN CAR**

Mounted on steering column or the dash, a brake tester for automobiles, trucks and buses keeps accurate check on the efficiency of brakes. It gives approximate stopping distance and test readings can be made at twenty, thirty or forty miles per hour. The device works on the decelerometer principle, its pointer moving across the face of the dial as the car is braked to a stop. The dial shows one section, "Not



Top Sections of the Towers Explode From the Bottom Up

You can see the top of the north tower explode from the impact area upwards and new smoke and flames come out of the building before the floors below the impact area start collapsing. Half of the top section is already destroyed before the lower floors start exploding.

In experiments done by architects and engineers for 9/11 truth, gravity and explosives were compared to see what method most accurately repeats what we saw happen with the twin towers. Gravity did not match what happened to the twin towers but explosives did recreate what happened to the towers.

Absolute proof that the twin towers were demolished by explosives is shown by the free fall of the top parts of the building because an object in free fall can do no work. That means the object in free fall is not impacting anything because if it did hit anything it would not move at free fall speed. It would move slower. The speed of the top part of the north tower was calculated to be free fall which means that it could not be demolishing the lower part of the building.

A real gravity driven collapse looks different than what we saw with the twin towers. In France gravity is used to demolish buildings not explosives. A buildings floors are collapsed with hydraulic pistons in the middle of the building and the top falls on the bottom. This works in non steel framed buildings. Because the building is constructed the same on all the floors they are all the same strength and the bottom and top parts are destroyed together as they hit each other crushing one floor at a time in the middle of the collapse. If the twin towers were really being crushed by the top part of the building the top part would have been totally destroyed by the time it reached the middle of the building and the collapse would have stopped. NIST claims that the top of the building did crush the lower part of the building so where is the top section of the building after it crushed everything? It should be on the ground at the bottom. Or was it strong enough to crush a building with high strength steel beams that get thicker as you travel down the building and then when it hits the bottom it's suddenly weak enough to be destroyed by hitting the ground and then disappears?

The south tower fell before the north tower even though it was hit by the second plane. It was also the tower where the firefighters made the radio call saying the fires were almost out and they only needed two hoses to put them out. The difference with the south tower is the top started exploding from the impact point upwards, it also started to fall over and was about to fall right off the building but then stopped rotating and disappeared into exploding debris. The only way such a large section could stop its momentum from rotating is with some massive outside forces affecting it and as we can clearly see in the video it was a series of explosions that acted on the top part - and even the whole building.

### Massive Sections of Steel Hundreds of Tones Flying Sideways and Upwards

At the beginning of the demolitions you can see debris flying upwards but it is difficult to tell that it is moving upwards because all the other debris moving downwards creates an optical illusion. You can clearly see beams broken into their individual lengths flying horizontally outwards for hundreds of feet at up to 200 feet per second.

Some of those pieces weigh hundreds of tones. A gravity driven collapse would not break all the steel at their connections where they are welded and bolted together, that's what happens with explosive demolition.





### Squibs

Squibs are explosions that fly out of a building that is being demolished from early explosive detonations. Controlled demolition uses precise timing with main support columns cut before the rest of the structure is destroyed. We can see squibs coming out of the twin towers ahead of the main exploding areas. Critics say the squibs are just pulses of air being pushed out ahead of the collapsing floors that traveled down elevator shafts or stair wells. We already know there were no collapsing floors but if it was air being pushed downward it would not act symmetrically on the windows dozens of floors down from the collapse zone. It would fill the volume of the floor space which is an acre of area twelve feet high and then if it had enough pressure left it would act more randomly on the windows.

### Pyroclastic Clouds

There were very hot clouds of powdered concrete dust moving very fast down the street. The clouds of dust were so hot that they burned people and set cars on fire. If the buildings really did collapse it would be impossible to turn all the concrete from all the floors into dust and make it so hot that it set cars on fire. Where else do you see pyroclastic clouds other than when there are explosions? When volcanoes erupt. Never when a building collapses. When a building collapses there is a regular cool temperature dust cloud not a pyroclastic cloud. When a building is demolished with explosives there is a pyroclastic dust cloud because the air is very hot from the explosives.

### Rocket Projectile from the Collapsing Tower

There are projectiles emitted from the collapsing WTC towers that are being propelled by explosive bursts and they trail white smoke. We know they are explosive propellants because the pieces change direction and move in a zig zag motion. One projectile can be clearly seen changing direction ninety degrees and moving in a downward zig zag motion in the pictures below. This propulsion effect probably happens because the nanothermite is painted onto the building and it explodes and pushes the pieces of the wall like a rocket. It is difficult to see the projectile clearly and the change in direction is more visible and obvious in the video version.







There are other pieces that are propelled downwards faster than the falling debris so they are moving faster than free fall and other objects all over trailing white smoke that come flying out from below the fire area. This is all very good evidence of nano thermite in use.



### White Smoke From Walls

When thermite burns it creates white smoke. You can see the white smoke mixed in with the smoke and dust of the twin towers. Thermite also seems to make some darker brown or rust colored smoke which we also see in the twin towers as they are collapsing. The smoke in the thermite experiments by AE911Truth and the smoke from the twin towers collapse is exactly the same. Nano thermite, that was found in the dust at ground zero, can be painted onto surfaces so walls and ceilings can be covered with it and exploded. You can see the outer walls of the twin towers falling and trailing white smoke that is coming off the inside surface of the wall. The white smoke is coming off the wall with force like exhaust from a rocket. You can see the smoke change directions as the wall rotates in the air. The smoke trail is always perpendicular to the wall surface shown by the red arrows. The part of the wall shown is from below the impact area so there was no fire there previously from the airplane.

The pictures were taken from a video of the collapse and the brightness and contrast were adjusted to make the white smoke more visible among the darker smoke and dust.











There is also another part shown that trails white smoke and after it falls for a few seconds it suddenly emits a new source of white smoke that bursts off the wall section. You can see it in the red circle. Is the new burst of white smoke more thermite igniting?





### Burnt Cars at Ground Zero

There were a lot of burnt cars at ground zero. The dust contained nano thermite as we know because it was found in the dust. As the thermite is burning and falling it is landing on objects and burning them. The cloud of dust is not completely thermite so not everything that was in the cloud was burnt that's probably why some objects are half burnt or only burnt on top where the dust sat and not on the sides where the dust did not pile up.







### Abnormally High Temperatures in the Rubble Pile

Pictures from above ground zero of the 9/11 attack in New York show temperatures that are abnormally and impossibly high for what could have been caused by normal office fires. It is more evidence that explosives like nano thermite and thermite that create higher temperatures were used to demolish the buildings.

<https://www1.ae911truth.org/news/41-articles/347-high-temperatures-persistent-heat-a-molten-steel-at-wtc-site-challenge-official-story.html>  
*High Temperatures, Persistent Heat & 'Molten Steel' at WTC Site Contradict Official Story*

The **heat at Ground Zero was not only extreme, it was also persistent, as proven not only by witness statements and a photograph by LiRo Group / Engineering of orange-red glowing steel as late as October 21**, but also by **thermal images taken by NASA and EarthData satellites**. The EarthData thermal images also show that the “hot spots” remained at the same locations. The phenomenon did not “move” across the site, like one would expect from fire as it consumes the fuel available in any one location.

University of California professor Abolhassan Astaneh-Asl, the first structural engineer given access to the WTC steel at Fresh Kills Landfill notes, “**I saw melting of girders at the World Trade Center.**” Astaneh also “describes the connections [between supporting columns] as being **smoothly warped**:

‘If you remember the Salvador Dalí paintings with the clocks that are kind of melted – it’s kind of like that. That could only happen if you get steel yellow hot or white hot – perhaps around **2,000 degrees.**’”.

<https://www1.ae911truth.org/documents/lironews.pdf>

*LiRo Group / Engineering*

**Red Hot Debris.** The removal of debris from the collapsed areas requires the safe lifting and maneuvering of very heavy steel beams, often twisted and tangled from the force of the collapse. Some beams pulled from the wreckage are still **red hot more than 7 weeks after the attack**, and it is suspected that temperatures beneath the debris pile are well in **excess of 1,000°F**. One group of beams fell end-first, embedding themselves deeply into the subway system below. The removal of these beams – one of which struck an electrical equipment room – is a delicate operation requiring close coordination with New York City Transit. Although the 1/9 station below the Trade Center is heavily damaged, 1,200 ft. are intact. LiRo is working with New York City Transit to shore up the station so that there will be no further damage.



Firefighters made their way over the ruins of the World Trade Center through clouds of smoke as work continued at ground zero on **Oct. 11, 2001**, one month after the terrorist attacks. Stan Honda/Associated Press

<https://www.newscientist.com/article/dn1634-ground-zeros-fires-still-burning/>

**Ground Zero's fires still burning**

*3 December 2001 By Jonathan Beard*

Almost 12 weeks after the terrorist atrocity at New York's World Trade Center, there is at least one fire still burning in the rubble – it is the longest-burning structural fire in history.



## Planting Explosives

### Use of Explosives Has Been Proven by the Following

1. Witnesses to explosions.
2. Sound recordings of explosions.
3. Video recordings of explosions and squibs.
4. Nanothermite was found in the dust and confirmed by testing.
5. Free fall symmetrical collapse of steel framed buildings through the path of greatest resistance.
6. Pyroclastic clouds formed from the collapse.
7. Extreme high temperatures were found at ground zero and lasted for months.
8. Melted steel was seen before and after the collapses.
9. Cars were burnt from the dust clouds.

### Government Cover Up Has Been Proven by the Following

1. The evidence from ground zero was removed and destroyed without letting a normal and proper investigation happen.
2. NIST ignored evidence of melted steel and lied and said it was melted aluminum.
3. NIST committed fraud while trying to prove their theories.
4. The 9/11 commission omitted and distorted facts.
5. The Bush administration lied about not knowing an attack could happen and practicing for it with anti-terrorism drills.
6. The FBI ignored warnings and called people conspiracy theorists.

All this investigating leaves us with questions for further investigation. One important question is how were the explosives planted? When we start looking for people with opportunities to plant explosives we start to see connections again to the Bush administration. But remember, the Bush administration is not in control of the entire world, they are just a part of the New World Order. President Bush Sr. called for a New World Order. As of the year 2000 the Bush family also has their own private villa at Bohemian Grove where world leaders take part in Luciferian rituals. You can see the Bush villa at the Bohemian Grove in the documentary dark Secrets: Inside Bohemian Grove made in part by Alex Jones.

Lets look at how some of the pieces of the 9/11 puzzle could have been set up and carried out. We will start with the attack on the Pentagon that happened the day after the announcement of two trillion missing dollars from the defense department budget. The offices that did the accounting were destroyed in the attack.

As we have seen from the witnesses at the Pentagon there is evidence that the official flight path is not where the plane flew and one witness even saw the plane fly away from the Pentagon seconds after explosions happened then it turned right towards the airport located next to the Pentagon. There were many witnesses in the Pentagon that heard and felt explosions and smelled cordite. The hijack pilot could not fly and the G forces on the plane for the official flight path would have made it crash even with an experienced pilot. From this information we know a plane was flown just over the top of the Pentagon and explosions happened making people think a plane crashed.

### Pentagon Explosives

So how did the explosives get into the Pentagon and how did the light poles get knocked down and how did the plane parts get left behind. That part of the Pentagon was under renovations for months before and even during the attack so there was opportunity for the walls to be rigged with explosives and also the computer main frames that were witnessed to be on fire. Some of the small Plane parts could have also been easily planted during that time. There were also two construction trailers parked exactly in front of the alleged impact point of the plane that could have held the aluminum skin from the plane that was found on the front lawn. There is a picture with small bits of debris all over the heliport right where the explosion happened so placing those pieces of aluminum airplane skin in the construction trailers would have caused them to land on the front lawn. No plane parts have been positively identified as part of flight 77.



The day before and the morning of the attack the front lawn and roads around the impact point were closed and inspected by secret service for President Bush to arrive that afternoon so they could have easily placed the light poles on the ground. This may sound unrealistic but when you consider the conflicting testimony and hints of a set up by Lloyd England whose taxi was hit by a light pole it becomes more plausible. Lloyd England hinted that he was part of a set up in his interview with [citizeninvestigationteam.com](http://citizeninvestigationteam.com). But when you look at operation Northwoods where the American military planned to use a submarine to plant fake crash debris from a plane it sounds very realistic and possible.

This alleged piece of flight 77 is only the thin skin of the airplane with none of the frame attached to it. Was this piece staged to look like it came from flight 77 like the plan described in Operation Northwoods?



### Twin Towers Explosives

Were there any opportunities for explosives to be planted in the twin towers? Yes there were several opportunities. Do we know for sure these people did plant explosives? No. For four years from 1996 until 2000, Securacom/Stratesed installed a new security system in the twin towers. During that time President Bush's younger brother Marvin Bush was a director of Securacom/Stratesed and the President's cousin was the CEO of that company. Securacom/Stratesed also handled security for Dulles airport where flight 77 took off from. Ace Elevator Company was upgrading the elevators during the nine months prior to the attack which gave them access to all the core columns of the building and crawl spaces in the ceilings. Scott Forbes who worked in the south tower said there was a total power down of the buildings during the weekend before the attack. The security cameras did not work and the doors were open and workmen with large toolboxes and spools of wire showed up. Occupants were told the internet cables were being upgraded. Scott Forbes notified the 9/11 Commission of the power down and the workers but was ignored. The port authority was having the fireproofing upgraded during the months before the attack. Ben Fountain was a financial analyst who worked at the towers and said there were several evacuations during the weeks leading up to the attack that had never been done before. You can see there were several opportunities to do all the work necessary to set the demolition charges but no one investigated except for American citizens who are called conspiracy theorists and a few people in the government who were prevented from investigating.